



Al Lum Properties

PO Box 682825
Houston, Texas 77268
281-821-2020
281-821-0100Fax
alpi2@msn.com



SS REYNOLDS SURVEY SH 249 @ ANTOINE

SH 249 at Antoine, with additional frontage on proposed West Road extension

Tracts 1A, 1F & 1G,
J. M. McGee Survey, Abst. 1686
Harris County, Texas

Northwest Park Consolidated MUD

Tract 1 35,199 square feet
 343.81' on FM 249
 194.43' on Antoine

Tract 2 33.7553 acres
 876.24' +/- on FM 249
 35' + on Antoine

PRICE: \$4.60 per square foot (entire property)

Tract 1 can be purchased separately at
\$13.00 per square foot



**For Information
Rebecca Lum
281-821-2020
Larry Riklin
713-252-5980**

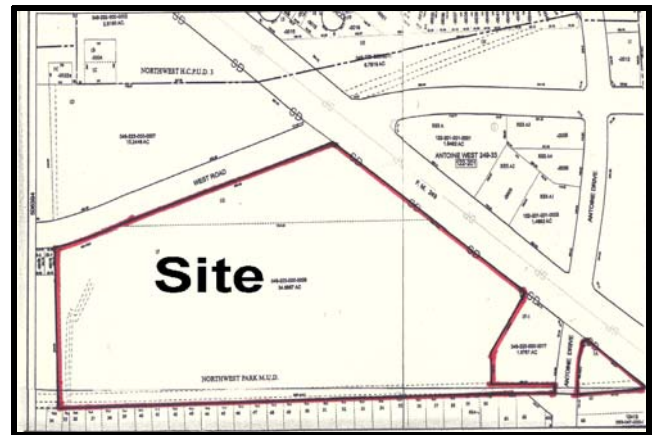

The Information above is believed to be true and reliable, but no warranty or representation, express or implied, is made as to its accuracy. This information is submitted subject to errors, omissions, change of price, rental or other conditions, withdrawal without notice, and to any listing conditions imposed by our principles.